

Patient report

Bio-Rad DATE: 05/03/2019
D-10 TIME: 03:43 PM
S/N: #DJ4I016123 Software version: 4.20-2
Sample ID: 10352631
Injection date 05/03/2019 02:41 PM
Injection #: 34 Method: HbA1c
Rack #: --- Rack position: 6

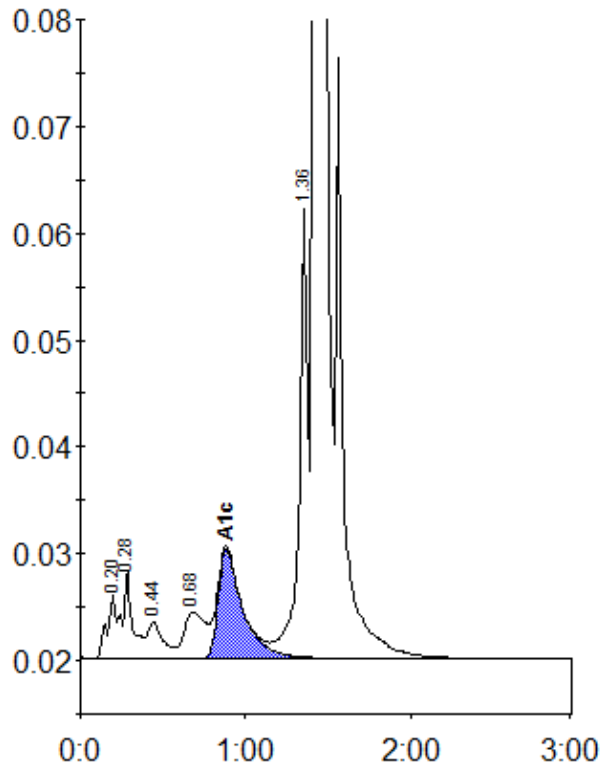

Peak table - ID: 10352631

Peak	R.time	Height	Area	Area %
A1a	0.20	6051	30217	1.1
A1b	0.28	8276	26709	1.0
F	0.44	3347	22607	0.8
LA1c/CHb-1	0.68	4329	38792	1.4
A1c	0.88	10235	105939	5.5
P3	1.36	41978	149254	5.4
A0	1.42	791653	2376796	86.4
Total Area:			2750313	

Concentration:	%
A1c	5.5